

# Caring for people from a refugee-like background in Queensland - *References*

Developed by:

**Dr Rebecca Farley**

SMO Mater Refugee Health Services  
Clinical Lead in Refugee Health BNPHN  
Chair, Refugee Health Specific Interest Group, RACGP  
Senior Lecturer, The University of Queensland

**Dr Rachel Claydon**

Refugee Health Fellow, Mater Refugee Health Services  
Chair, Clinical Advisory Group, Refugee Health Network Qld  
Senior Lecturer, The University of Queensland

**Dr Margaret Kay AM**

Clinical Lead in Multicultural Health, Brisbane South PHN  
Chair, Refugee Health Network of Australia (RHeaNA), 2022  
Senior Lecturer, The University of Queensland



*We wish to acknowledge and thank Pascal Burger from The University of Queensland – Faculty of Medicine, Information Technology Services, for his assistance in developing these resources.*

# References

- Chaves NJ, Paxton G, Biggs BA, Thambiran A, Smith M, Williams J, Gardiner J, Davis JS; on behalf of the Australasian Society for Infectious Diseases and Refugee Health Network of Australia. Guidelines writing group. Recommendations for comprehensive post-arrival health assessment for people from refugee-like backgrounds. Australasian Society for Infectious Diseases: Surry Hills, NSW; 2016.

<https://www.asid.net.au/documents/item/1225>

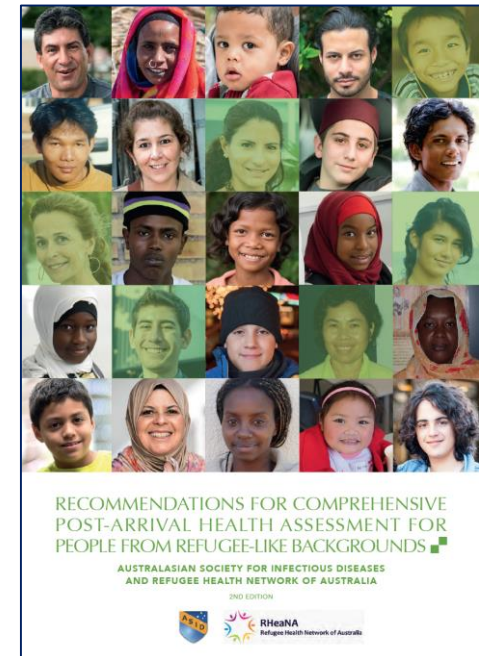

# References

- Refugee Health Network Qld - Resources

<http://www.refugeehealthnetworkqld.org.au/clinical-guidelines/>

- Australian Refugee Health Practice Guide - 2018

<http://refugeehealthguide.org.au/>



# References

- Kay M, Jackson C, Nicholson, C. Refugee health: a new model for delivering primary health care. *Aust J Prim Health* 2010; 16: 98-103.
- Farley R, Askew D, Kay M. Caring for refugees in general practice: perspectives from the coalface. *Aust J Prim Health*. 2014; 20:85-91.
- Peterson P, Sackey D, Correa-Velez I, Kay M. Building Trust: delivering health care to newly arrived refugees. 2010. [www.materonline.org.au/services/refugee-services/building-trust-delivering-health-care-to-newl-\(1\).pdf](http://www.materonline.org.au/services/refugee-services/building-trust-delivering-health-care-to-newl-(1).pdf)
- United Nations High Commissioner for Refugees (2002) 'Refugee resettlement: an international handbook to guide reception and integration.' UNHCR: Geneva. <http://www.unhcr.org/4a2cfe336.html>

# References

- Good Medical Practice. Code of Conduct.  
<http://www.medicalboard.gov.au/Codes-Guidelines-Policies.aspx>
- Tiong ACD, Patel MS, Gardiner J, et al. Health issues in newly arrived African refugees attending general practice clinics in Melbourne. *Med J Aust* 2006; 185: 602-6.
- Sheikh-Mohammed M, MacIntyre C, Wood N, Leask J, Isaacs D. Barriers to access to health care for newly resettled sub-Saharan refugees in Australia. *Med J Aust* 2006; 185:, 594–597.
- Henderson S, Kendall E. Culturally and linguistically diverse peoples' knowledge of accessibility and utilisation of health services: exploring the need for improvement in health service delivery. *Aust J Prim Health* 2011; 17:195–201.

# References- Interpreter use

- Video about using interpreters – pitfalls in practice

<https://vimeo.com/55940134>

- TIS – Hints and tips for working with interpreters (video)

<https://www.tisnational.gov.au/en/Help-using-TIS-National-services/Videos/Hints-and-tips-for-working-with-interpreters>

- Hints for using an interpreter

<http://www.refugeehealthnetworkqld.org.au/interpreters/>

*The information is current at the time of recording and it is intended for use as a guide of a general nature only. The Refugee Health Network Qld do not accept any responsibility or liability for any loss or damage as a result of any errors, inaccuracies, incompleteness and or discrepancies in the data, nor do the Refugee Health Network Qld guarantee or make any representations as to the data.*